

NOTES (STD-WW-05):

1. THE SEPARATION DISTANCES OUTLINED ARE MINIMUM REQUIREMENTS.
2. SPECIFIC SEPARATION CLEARANCE DISTANCES IN EXCESS OF THESE MINIMA SHALL BE PROVIDED FOR SERVICES SUCH AS GAS, ELECTRICITY, FIBRE-OPTIC OR OIL FILLED CABLES AS THE CASE MAY BE. THE PARTICULAR UTILITY PROVIDERS SHALL BE CONSULTED TO DETERMINE THESE MINIMUM SEPARATION DISTANCES AND EVIDENCE OF THIS CONSULTATION, WITH THE SPECIFIED SEPARATION DISTANCES, SHALL BE PROVIDED TO IRISH WATER AT DESIGN STAGE.
3. NOTIFICATION REQUIRED SHOULD WORKS BE WITHIN THE FOLLOWING DISTANCES FROM AN EXISTING WATER MAIN:

-HORIZONTAL

- 1m AT EITHER SIDE OF AN EXISTING MAIN LESS THAN 200mm IN DIAMETER.
- 2m AT EITHER SIDE OF AN EXISTING MAIN OF 200mm TO 350mm IN DIAMETER.
- 5m AT EITHER SIDE OF AN EXISTING MAIN OF 350mm OR GREATER IN DIAMETER.

WHERE DUCTS OR PIPES ARE TO BE LAID CLOSE TO AN EXISTING WATERMAIN OR SEWER IN THE OWNERSHIP OF IRISH WATER, NOTIFICATION IN WRITING SHALL BE PROVIDED A MINIMUM OF 10 DAYS AHEAD OF ADVANCEMENT OF THE WORK. REQUIREMENTS SHALL ALSO APPLY TO TRIAL HOLES OR SLIT TRENCHES TO LOCATE THE MAIN OR GAIN GROUND INFO DATA. LARGER DIAMETERS >350mm DISTRIBUTION AND TRUNK MAINS, IRISH WATER MUST BE NOTIFIED AT LEAST 1 MONTH IN ADVANCE. DEVELOPERS SHALL ALSO COMPLY WITH ANY NOTIFICATION REQUIREMENTS OF OTHER UTILITY PROVIDERS (ESB, GAS MAIN, TELECOMMUNICATION ETC).

4. DETAILED PROPOSALS, INCLUDING WORK METHOD STATEMENTS, INSURANCE CONFIRMATION AND DETAILS OF WORK COMPLETED OF A SIMILAR NATURE MUST BE SUBMITTED TO IRISH WATER FOR ITS CONSIDERATION BEFORE APPROVAL WILL ISSUE. ALL SUCH WORKS IN THE VICINITY OF ARTERIAL WATER MAINS AND SEWERS (MAINS GREATER THAN 400mm) SHALL BE SUBJECT TO WRITTEN AGREEMENT WITH IRISH WATER BEFORE CONSTRUCTION COMMENCES ON SITE. THIS AGREEMENT SHALL ALSO INCLUDE ANY NECESSARY PROTECTION FOR WATER MAINS.
5. ANY DAMAGE SHALL BE NOTIFIED IMMEDIATELY TO IRISH WATER. THE PERSON WHO CAUSES THE DAMAGE TO A SEWER MAIN OR FITTING WILL BE DEEMED TO HAVE COMMITTED AN OFFENCE UNDER SECTION 45 OF THE WATER SERVICES ACT 2007.
6. UNDER NO CIRCUMSTANCES WILL IRISH WATER ACCEPT SEWER MAIN INSTALLATIONS UNDER STRUCTURES, EXISTING OR PROPOSED, OR IN CLOSE PROXIMITY TO ANY EXISTING STRUCTURES OR FEATURES THAT WILL INHIBIT ACCESS FOR POST INSTALLATION MAINTENANCE AND ACCESS.
7. THE MINIMUM CLEAR DISTANCE WILL BE INCREASED IF THE SEWER IS GREATER THAN 3m DEEP OR IF THE DIAMETER IS GREATER THAN 375mm. THE MINIMUM CLEAR DISTANCE IN THESE SITUATIONS SHALL BE > DEPTH TO INVERT OR 10 TIMES THE SEWER DIAMETER, WHICH EVER IS GREATER.
8. THE EXTERNAL FACES OF MANHOLE SHALL BE AT LEAST 0.5m FROM KERB LINE.
9. WHERE DESIGN DEVIATES FROM TYPICAL DETAILS, THE LAYOUT IS SUBJECT TO APPROVAL OF IRISH WATER.

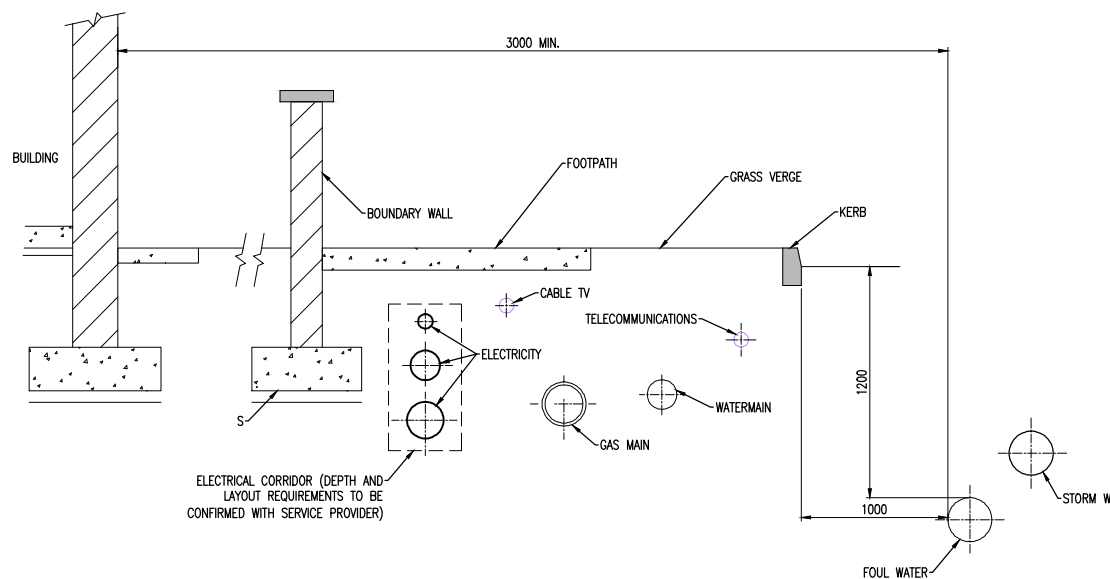

TYPICAL SERVICE LAYOUT INDICATING SEPARATION DISTANCES (STD-WW-05)

SCALE 1:25

NOTES (STD-WW-06):

1. OTHER SPECIES NOT NAMED TO BE PLANTED TO THE SAME SPACINGS DEPENDING ON ROOT FORMATION.

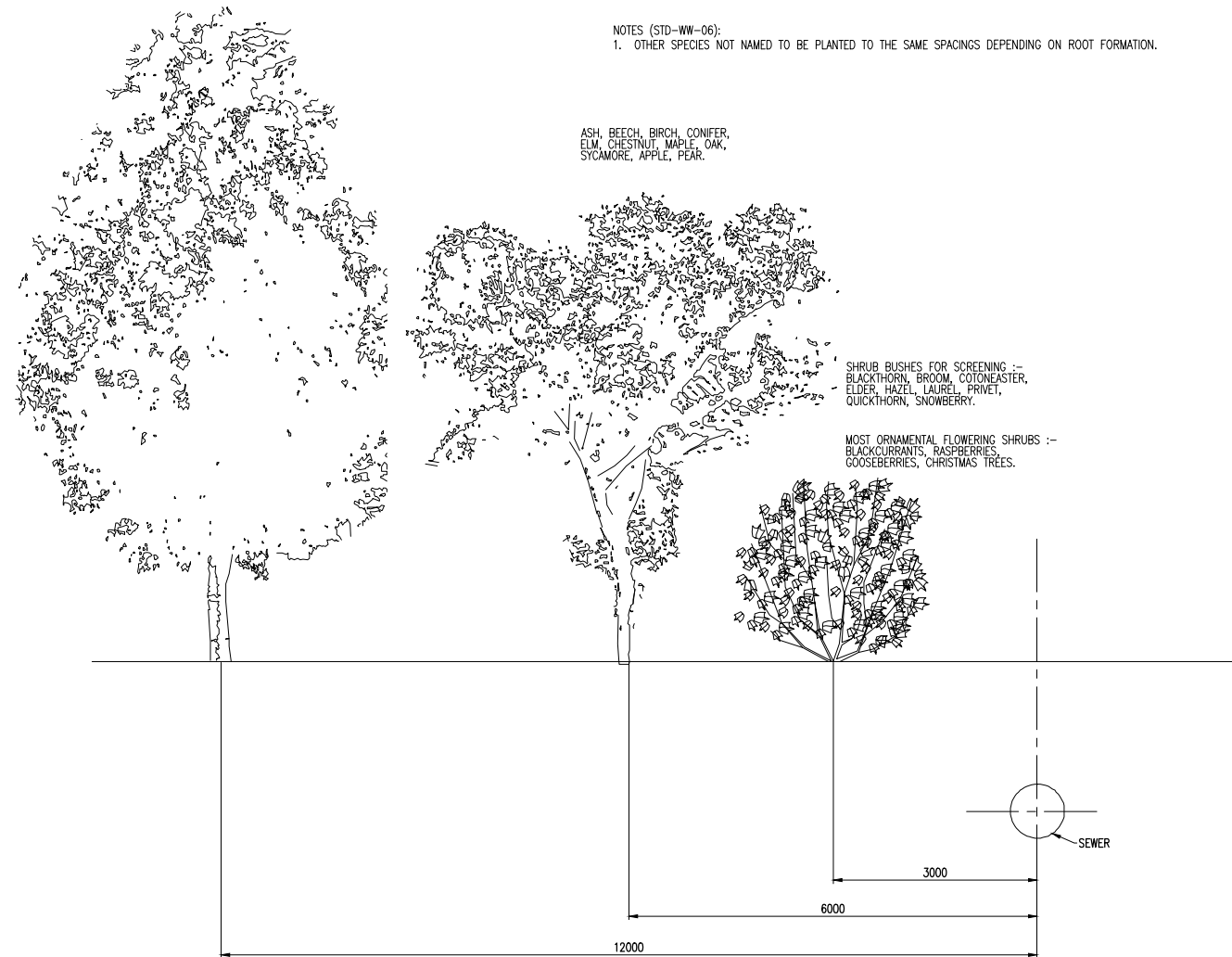

RESTRICTIONS ON TREES/SHRUBS PLANTING ADJACENT TO SEWERS (STD-WW-06)

SCALE 1:25

6 April 2022
DRAFT
 Graham Byrne 11:29

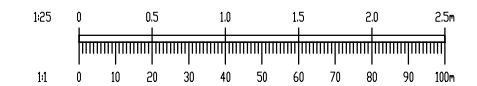

REV.	DATE	AMENDMENT	DRN	APPD
CAD REF.	M:\Projects\21121-118 - Ravens Rock\Drawings\Waterman Moylan\Civil\Planning\Autocad Drawings\TACK PLANNING\21-118-P134 - Public Foul Water Drainage Details - Sheet 2 of 2.dwg			

STATUS **FOR PLANNING ONLY NOT FOR CONSTRUCTION**

Waterman Moylan
 Engineering Consultants
 BLOCK 5, EASTPOINT BUSINESS PARK, ALFIE BYRNE ROAD, DUBLIN D03 K7W7 IRELAND.
 Tel: (01) 664 6900 Fax: (01) 661 3618
 Email: info@waterman-moylan.ie www.waterman-moylan.ie

CLIENT **SANDYFORD ENVIRONMENTAL CONSTRUCTION LTD**

ARCHITECT **MC CAULEY DAYE O'CONNELL**

PROJECT **TACK SANDYFORD SHD**

TITLE **PUBLIC FOUL WATER DRAINAGE DETAILS SHEET 2 OF 2**

DRAWN	DESIGNED	APPROVED	DATE
G.Byrne	BMC	JG	MAR, '22
SCALE	JOB NO.	DRG. NO.	REVISION
1:25 @A1	21-118	P134	

© 2011. This drawing is copyright. No part of this document may be reproduced or transmitted in any form or stored in any retrieval system of any nature without the written permission of the consulting engineer or copyright holder except as agreed for use on the project for which the document was originally issued.